



**2018/19 - APPLICATION FORM**  
**PERMIT TO WATER SKI IN POOLE HARBOUR**

NAME: \_\_\_\_\_ (Required)

ADDRESS: \_\_\_\_\_ (Required)

POSTCODE: \_\_\_\_\_ (Required)

TELEPHONE: \_\_\_\_\_ E-Mail \_\_\_\_\_

Please tick one box

I apply for an ANNUAL (£158) permit to water ski in Poole Harbour  
(I understand that the permit is valid from date of purchase and expires 31<sup>st</sup> March 2019)

I apply for a WEEKLY (£49) permit to water ski in Poole Harbour

I apply for a DAILY (£15) permit to water ski in Poole Harbour.

Please tick box (Required)

I have Third Party Insurance including skier liability for £1m.

Vessel Name/Make: ..... (Required)

Where is the vessel kept: ..... Harbour Dues No: .....  
(If you do not know your Harbour Dues decal number, please specify where it was purchased)

I understand the Harbour Master's directions set out on the attached sheet and agree to abide by them.

I enclose my remittance of: £ \_\_\_\_\_ (Cheques payable to Poole Harbour Commissioners)

Debit/Credit Card: \_\_\_\_ / \_\_\_\_ / \_\_\_\_ / \_\_\_\_ Expiry: \_\_ / \_\_ CVV: \_\_\_\_  
(CVV - the 3 digit number on reverse of your card)

Signed: \_\_\_\_\_ (Permits will not be issued without a signature)

Dated: \_\_\_\_\_

*Please return the completed form to:*

Harbour Master  
Poole Harbour Commissioners  
Harbour Office,  
20 New Quay Road,  
Poole, Dorset, BH15 4AF  
Telephone No: 01202440200 Ext 302

Issued Permit No: .....

Date if Daily: .....

Receipt No: .....



## Terms & Conditions For Water Skiing in Poole Harbour

1. The vessel must display a valid Harbour Dues decal.
2. The vessel must have a name or a number which is clearly identifiable from outboard.
3. There must be a minimum of two persons in the ski boat at any time whilst towing a skier; one driving, the other acting as look-out astern.
4. Ski boats must navigate anti-clockwise around the area which is well marked by stakes and buoys. (Chartlet on PHC Website).
5. The permit is to be available in the boat at all times and shown to the patrol officer on request.
6. Water skiing is permitted only from sunrise to sunset.
7. Any incident of accident must be reported to Poole Harbour Control on VHF Channel 14 or telephone 01202 440230.
8. The use of inflatables is not permitted within Poole Harbour limits.
9. The Harbour Master may order the withdrawal of a permit without refund for infringement of these conditions.

### Please Note:

1. Serious offences will lead to prosecution under Poole Harbour Byelaws for which the maximum fine is £1,000 plus costs. Copies of the Byelaws are available from the PHC Website.
2. There will be a harbour patrol launch on duty in the area during busy times in the summer months.
3. There is 24 hour CCTV coverage of the Harbour, including the Water-ski area

*Please retain this page for your information*



## WATER SKIING AREA IN POOLE HARBOUR

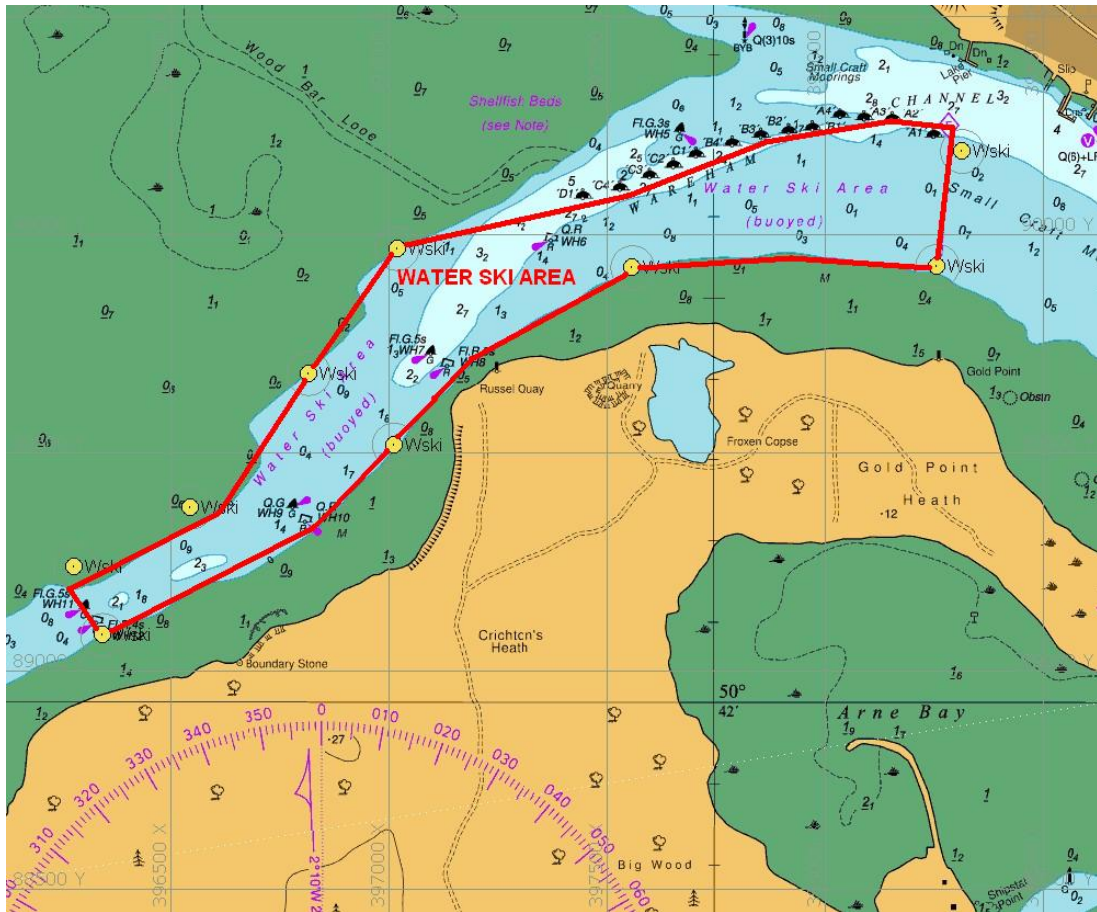

**Mariners are reminded that Radar, AIS, CCTV, telephone and VHF channels are recorded.**

**Captain B P Murphy**  
**Harbour Master**